

Series 700 Flex Shelter

Chalfant Series 700 Flex Shelter to serve as an effective year-round environmental control, protection, sealing at truck dock loading and unloading areas. The general-purpose Series 700 Flex Shelter is completely automatic. The spring loaded frame is compressed when the header curtain is contacted by an incoming truck with the vertical front curtains and bottom seal pads moving inward to the truck sides to complete the seal. When the truck has completed its docking movement, the shelter is held snug against it by the spring loaded frame. As the truck moves away, the shelter returns to its original shape.

Standard Construction Features Summary

- The Series 700 Flex Shelter provides tight seal between your building and truck/trailer which aid in preventing weather, dust, bugs, exhaust fumes from entering building.
- Heavy-duty steel square tube frames top and sides covered with vinyl cover.
- Raked header to allow for drainage (optional).
- Spring loaded frame compression creates a tight seal around truck.
- Wide variety of tested high quality fabrics available.
- One (1) year Guarantee against manufacturing defects in material & workmanship from date of installation. *(see warranty)

General Options

- Flame-retardent fabric
- Door numbers on unit (specify in notes)
- Reinforce head curtain wear face
- Reinforce side curtains wear face
- Flat header (optional)
- Raked header (standard)
- Guide Stripe: Yellow Orange; Full length Standard length
- Metal hood length: 10' 12'; Proj.: 14" 18" 24" 36"

Stock Model(s) Call For Availability

- Model 715V for door opening 8'0" x 8'0" up to 10'0" x 10'0", 24" projection, color -black.
- Model 715V for door opening 8'0" x 8'0" up to 10'0" x 10'0", 30" projection, color -black.

Select Base Fabric

- | | | | | | | |
|--------------------------------------|--------------------------------------|--|--|---|---|--|
| <input type="checkbox"/> 22 oz Vinyl | <input type="checkbox"/> 40 oz Vinyl | <input type="checkbox"/> 16 oz Hypalon | <input type="checkbox"/> 40 oz Hypalon | <input type="checkbox"/> 16 oz Neoprene | <input type="checkbox"/> 40 oz Neoprene | <input type="checkbox"/> High-Tear Resistant Guardian 60 |
| <input type="checkbox"/> Black | <input type="checkbox"/> Black | <input type="checkbox"/> Black | <input type="checkbox"/> Black | <input type="checkbox"/> Black | <input type="checkbox"/> Black | <input type="checkbox"/> Black |
| <input type="checkbox"/> Blue | <input type="checkbox"/> Blue | <input type="checkbox"/> Blue | <input type="checkbox"/> Tan | | | |
| <input type="checkbox"/> Tan | <input type="checkbox"/> Tan | <input type="checkbox"/> Green | <input type="checkbox"/> Brown | | | |
| <input type="checkbox"/> Green | <input type="checkbox"/> Brown | <input type="checkbox"/> Brown | | | | |
| <input type="checkbox"/> Brown | | | | | | |

Note: Samples of materials are available upon request, consult Chalfant for other available colors.

Select Unit Color

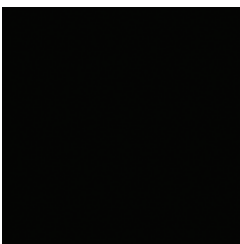

Black



Blue

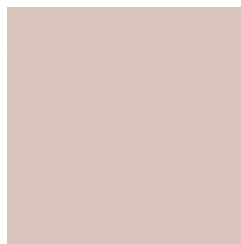

Tan



Green

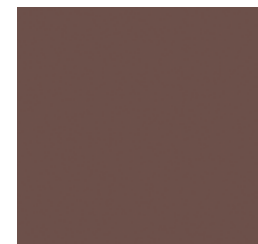

Brown



Series 700 Flex Dock Shelter

Series 700 Flex Shelter

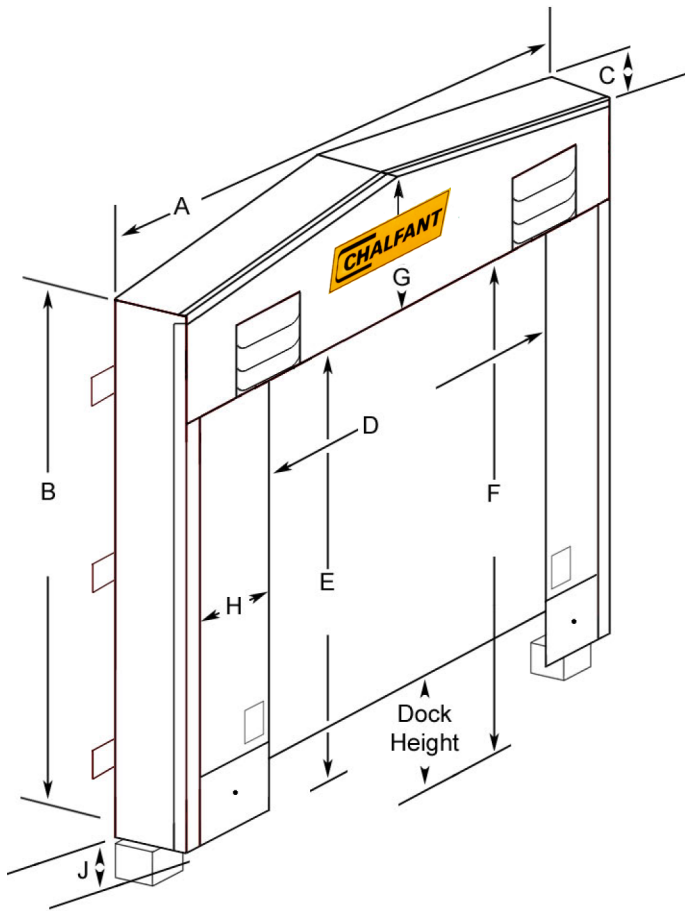

General Information

Model: _____
 Color: _____
 Door Width (A): _____
 Door Height (B): _____
 Number of Units: _____
 Base Fabric: _____
 Guide Stripes: Standard Length (18") Full Length
 Dock Height: _____
 Dock Bumper Projection: _____
 Plus Wall Set Back: _____
 Total: _____
 Approach: % of Incline _____ Bumper Projection _____
 % of Decline _____ Bumper Projection _____
 Level Drive Approach Bumper Projection _____
 Distance Between Doors: _____
 Distance Between Units: _____
 Clearance Above Doors: _____
 Clearance Above Units: _____

Standard Shelter Information

Head Curtain Height (G): _____
 Side Curtain Face (H): _____
 Unit Projection: Top (C) _____ Bottom (J) _____
 Bottom Draft Pads: 5" Standard
 Front of Seal Opening: Width (D) _____ Height (E) _____
 Overall Outer Dimensions: Width (A) _____ Height (B) _____



Customer: _____
 Signature Approval By: _____
 Project: _____
 Address: _____
 City: _____ State: _____
 Architect/GC: _____

Authorized Dealer